FARMVILLE.

The people of Farmville are pleased with the action of the legislature with reference to the State Female Normal appropriation. This is mingled with some regret that the full amounts asked for building purposes could not have been granted. We send our greetings to our sisters, Radford, Fredericksburg and Harrisonburg and will welcome them as co-workers in Virginia's generous and glorious work of educating her daughters. There is work enough for all, and glory enough for all too.

Now and then we get a fry of fresh fish from the Appomattox, and at this season they are the very best that come from any waters. The late John Erambert thought so in his day and no doubt Capt. "Sam" Paulett would say ditto. By the way the Captain has a close fishing place at the north end of his garden that rests on the river, and we are quite sure he has many breakfast dishes which are not bought in market.

We enjoy our granolithic walks now-a-days and never stop to remember that 'whiskey did it.' We simply attribute it to a good purpose and call it good too.

There is no need to "go west" to find examples of signal success in business. Farmville abounds in such. The Baldwin Bros. came to our town some ten years ago from Curdsville, in Buckingham county and opened a modest store on the west side of Main Street. It was not long before they owned one of the most desirable dry goods establishments in town, if not in Southside Virginia and in addition some of the most desirable residential property on West High Street, and having secured this splendid footing they began to branch out. They now control extensive wholesale business in Richmond and have opened branch stores in Manchester, Petersburg, Lynchburg and Danville. I have seen these several structures and am prepared to say that they are ornaments to the towns in which they are located and monuments to the business sagacity and energy of these young Virginians. I am not so sure that they will not open stores in Greensboro, Salisbury, Charlotte and on to New Orleans. And these things being so, why "go west young man?" when such victories can be won from Farmville as headquarters.

Our Methodist friends will do nothing 'by halves,' and so instead of spending $10,000 on improvements to their old church building, they will pull down the old one and erect a new one at a cost of $20,000 They already have one of the handsomest churches to be found in the town of like size in the land.

The election President Jarman as member of the State Board of Education gives great satisfaction to our people and it is particularly gratifying to know that he led in the race, receiving well nigh a unanimous vote. His selection carries with it a splendid and graceful compliment to the girlhood of Virginia. Of course they should be represented on that Board.

Winter refuses to release her grip on the outer world but spring shines out full and strong in 'our store windows.

Friends of Hampden-Sidney are looking forward to the coming June commencement with quickening interest and are expecting an occasion of unusual merriment. Farmville will no doubt contribute full share to the entertainment. When Normal girls meet college boys then comes roses, rainbows and general radiance.

Judge Watkins has been selected as one of the directors for the new life insurance company recently organized in the Hill City.

Lynchburg and Farmville will make formidable combination. It is high time that life insurance money was staying south rather than coming north. And we should buy our hats, shoes, prints, buggies, blankets, patent medicines, carpets, cigars, sugar and syrup nearer home than we have been accustomed to.

Farmville pricks up its ears, as rumor has it that the Tidewater System will unite with the Tidewater & Western at this point This would mean double deep water outlet and should be of immense import. Some enterprising land owners on the line of the Tidewater & Western ought to open a mammoth wood yard in Farmville Wagons are now hauling it a distance of ten miles and this means too much tax on wood sellers and wood buyers. Let the iron horse come to the relief.

Our premature gardeners are rather regretting that they did it.

Sore arms are better and the scare is all gone. This thing occurs with too much regularity and some are cruel enough to say that it comes in the interest of the doctors. I do not entertain any such thoughts on the subject. If we could use them as they do in China for the prevention rather than the cure of the disease, they would be more valuable, for is it not true that an ounce of prevention is worth a pound of cure?

C. B. Burhans Testifies after four years.

C. B. Burhans, of Carlisle Center N. Y., writes: "Adout four years ago I wrote you that I had been entirely cured of a severe kidney trouble by taking less two bottles of Foleys Kidney Cure. It entirely stopped the brick dust sediment, and pain and symptoms of Kidney disease disappeared. I am glad to say that I have never had a return of any of those symptoms during the four years elapsed and I am evidently cured to stay cured, and heartily reccomend Foley's Kidney Cure to anyone suffering from kidney or blatter trouble."

L. E. Smith, Appomattox; W. B. Woodson, Concord; W. C. Nowlin, Spout Springs.

With Tom Lawson on one side and Missouri on the other, Mr. Rockefeller must feel somewhat surrounded.

Champion Liniment for Rheumatism.

Chas. Drake, a mail carrier at Chagiaville, Con., says: Chamberlain's Pain Balm is the champion of all liniments. The past year I was troubled a great deal with rheumatism in my shoulder. After trying several cures the store keeper here reccomended this remedy and it completely cured me. There is no use of anyone suffering from this painful ailment when this liniment can be obtained for such a small sum One application gives prompt relief and its continued use for a short time will produce a permanent cure. For sale by J. R. Atwood, Appomattox; R. J. Carter, Prospect: E. F. Glover, Evergreen.

When you leave home let the TIMES follow you.

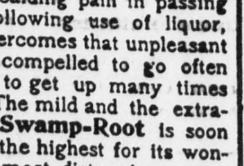

Thousands Have Kidney Trouble and Don't Know it.

How To Find Out.

Fill a bottle or common glass with your water and let it stand twenty-four hours; a sediment or settling indicates an unhealthy condition of the kidneys; if it stains your linen it is evidence of kidney trouble; too frequent desire to pass it or pain in the back is also convincing proof that the kidneys and bladder are out of order.

What to Do.

There is comfort in the knowledge so often expressed, that Dr. Kilmer's Swamp-Root, the great kidney remedy fulfills every wish in curing rheumatism, pain in the back, kidneys, liver, bladder and every part of the urinary passage. It corrects inability to hold water and scalding pain in passing it, or bad effects following use of liquor, wine or beer, and overcomes that unpleasant necessity of being compelled to go often during the day, and to get up many times during the night. The mild and the extraordinary effect of **Swamp-Root** is soon realized. It stands the highest for its wonderful cures of the most distressing cases. If you need a medicine you should have the best. Sold by druggists in 50c. and $1. sizes. You may have a sample bottle of this wonderful discovery and a book that tells more about it, both sent absolutely free by mail, address Dr. Kilmer & Co., Binghamton, N. Y. When writing mention reading this generous offer in this paper.

Home of Swamp-Root.

Don't make any mistake, but remember the name, Swamp-Root, Dr. Kilmer's Swamp-Root, and the address, Binghamton, N. Y., on every [illegible]

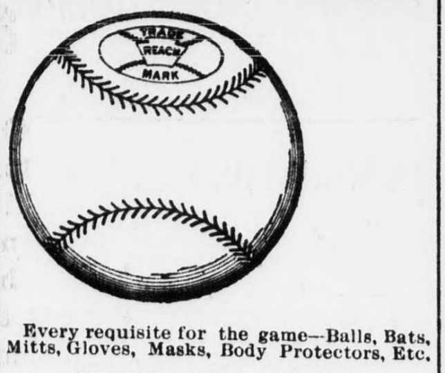

BASE BALL GOODS

Every requisite for the game—Balls, Bats, Mitts, Gloves, Masks, Body Protectors, Etc.

SUITS AND SHOES,

Special prices to Clubs.
We carry Reach, Spalding and Draper and Maynard goods—large and well assorted stock for selection. Can fill orders by return express. write for catalogue.

S. O. FISHER,
Dealer in
GUNS AND SPORTGOODS.
1024 Main Street,
Lynchburg, Virginia.

THE BUSY STORE.

IN OUR NEWSTORE
"2 Doors from Carroll Hotel."
802-804 MAIN ST.. LYNCHBURG, VA

J. R. MILLNER Co

Since moving to our new quarters, we are better prepared to serve our friends and the general public better than ever before.

When in the city whether buying or for pleasure visit this store. We are glad to see you whether on pleasure or business.

STOCK 2ND TO NONE IN THE SOUTH

DRY GOODS, NOTIONS, CARPETS, &c., &c., &c.
The Largest and Best Lighted Store in the City.

SPECIAL FOR LADIES

On 2nd floor we have fitted a nice Waiting room for the pleasure and comfort of Ladies when tired and wanting to rest, or to do writing—Stationary at your pleasure. Make your appointments to meet friends at Millner's Waiting Room.

J. R. MILLNER CO.

CASTORIA

The Kind You Have Always Bought, and which has been in use for over 30 years, has borne the signature of Chas. H. Fletcher. and has been made under his personal supervision since its infancy. Allow no one to deceive you in this. All Counterfeits, Imitations and "Just-as-good" are but Experiments that trifle with and endanger the health of Infants and Children—Experience against Experiment.

What is CASTORIA

Castoria is a harmless substitute for Castor Oil, Paregoric, Drops and Soothing Syrups. It is Pleasant. It contains neither Opium, Morphine nor other Narcotic substance. Its age is its guarantee. It destroys Worms and allays Feverishness. It cures Diarrhœa and Wind Colic. It relieves Teething Troubles, cures Constipation and Flatulency. It assimilates the Food, regulates the Stomach and Bowels, giving healthy and natural sleep. The Children's Panacea—The Mother's Friend.

GENUINE CASTORIA ALWAYS
Bears the Signature of
Chas. H. Fletcher.
The Kind You Have Always Bought
In Use For Over 30 Years.
THE CENTAUR COMPANY, 77 MURRAY STREET, NEW YORK CITY.

RO. G. ROBERTSON. J. F. PUGH.
Walter S. Fore & Co
LEAF TOBACCO COMMISSION MERCHANTS.
Entire and personal attention given to sales of tobacco exclusively at
PACE'S WAREHOUSE

Thanking each of our friends for their past patronage, we sincerely trust it may be our pleasure to sell your tobacco again this season. We make no high-sounding promises---at all times, in all ways, the very best attention to you and your tobacco that we can give in every way possible will be used in your interests; we can promise you no more, we shall never give you less than this.
Correspondence solicited. Inquiries as to market promptly answered to the best of our ability. Hogsheads furnished free, except as to freight.
Sales conducted under supervision of our Mr. Robt. G. Robertson; this insures your tobacco will not be over looked.
CHAS. R. MOORMAN, Auctioneer; J. F. PUGH, Cashier; GEO. H. LAVINDER, Clerk; W. C. HARVEY, A. D. PERROW, THOS. R. PUGH, Warehousemen.
Weall invite our friends to call and see us, and trust we will be favored with your patronage.

JNO. D. WATKINS. C. M. BASS.
Planters' Warehouse
S. W. PAULETT, President.
JOHN R. MARTIN, Secty. and Treas.
Directors:
H. E. WALL
S. W. PAULETT
W. B BINFORD
L. D. JONES
H. A STOKES
R. B. JOHNS
J. Y. PHILLIPS
WH. RICHARDSON
R. H. PAULETT
W. H. EWING.
FARMVILLE, VA.
Leaf Tobacco Sold and Stored.
Warm Stalls and Large Sheds. Comfortable Lodging Rooms.
This Warehouse offers to the farmers every facility for selling their tobacco to the best advantage. We give our personal attention to all tobacco entrusted to us, and promise the Highest market prices always.
H.R. Werrner, J. Carnett, Clerks WATKINS & BASS, Inspectors. R. W. Fuqua, Solicitor.

Seaboard
Air Line Railway

Southbound trains leave Richmond Daily.
9:10 A. M.—Local—For Norlina, Raleigh, Hamlet and Charlotte.
2:20 P. M.—Through Pullman sleeping cars to Columbia, Savannah, Jacksonville, Tampa, Atlanta and Birmingham. Cafe cars and chair cars. Through coaches to Florida, Atlanta and the Southwest.
9:50 P. M.—Seaboard Florida Limited, solid Pullman train to St. Austine, fastest and most complete train in the entire South.
11 P. M. — Through Pullman sleeping cars and coaches to Savannah. Jacksonville, Tampa, Atlanta and Birmingham, with immediate connection to Memphis, New Orleans and the Southwest.
Trains arrive Richmond daily: 6:15 A. M., 6:45 A M., 4:55 P.M.
W.M. TAYLOR C. T. A,
H.S. LEARD, D. P.A.
830 E. Main Street, Richmond, Va.

TIDEWATER AND WESTERN R. R.

Time Table in effect Monday, May 9, 1904. between Farmville and Richmond via Moseley and Southern Ry.

Mondays only A. M.	Daily ex. Sun. & Mon. A. M.	Stations Lv. Ar.	Daily ex. Sun. P.M.
4 30	8 50	Farmville	4 40
4 50	9 12	Raines	4 15
5 01	9 26	Hawk	4 00
5 14	9 43	Eulalie	3 42
5 18	9 48	McRae's	3 47
5 33	10 06	Cumberland	3 18
5 52	10 34	Sunnyside	2 59
6 04	10 50	Tobaccoville	2 4'
6 09	10 57	Ballsville	2 42
6 25	11 18	Belona	2 26
6 36	11 32	Macon	2 15
6 49	11 49	Powhatan	2 02
6 52	11 58	Negro Arm	1 56
7 03	12 09 p. m.	Flat Rock	1 48
7 21	12 35 Ar.	Moseley Lv.	1 30
8 40	3 35 Ar.	Richmond	12 30

Between Winterpock and Richmond via Moseley and Southern Ry.

Daily ex. Sunday	Stations	Daily ex. Sun.
11 42 a m	Lv. Winterpock Ar.	p m 2 47
11 59	Coalboro	2 30
12 19	Skinquarter	2 10
12 49	Ar Moseley Lv	1 40
	via Southern Ry.	
3 35	Ar Richmond Lv	12 30

Between Winterpock and Richmond and Petersburg, via Chester and Atlantic Coast Line R. R.

Daily ex Sunday	Stations	Daily ex Sunday
3 00 p m	Lv Winterpock Ar	a m 11 17
3 17	Coalboro	11 00
3 22	Summit	10 56
3 41	Perdue	10 37
3 49	Beach	10 29
3 56	Fendley	10 20
4 10	Nash	10 08
4 33	Ar Chester Lv	*9 35
4 50	Ar Petersburg Lv	7 45
7 45	Ar Richmond Lv	9 05

*Will wait at Chester until 9 45 a. m. for A. C. L. 9 05 train from Richmond.

Between Bermuda and Chester.

Leave Chester (shops) 7, arrive Bermuda 7 52 a. m. Returning, leave Bermuda 6 p. m. arrive Chester (shops) 7 p. m. daily except Sunday. All trains stop at R. & P. Electric Railway crossing. R.H.WILLIAMS, Jr.G.P.A
T. M. R. TALCOTT, Manager.

B. & O. S.-W.
—SHORT LINE—
CINCINNATI
—TO—
SAINT LOUIS,
—In connection with—
C. & O. or N. & W. Railways.

Five fast up-to-date trains each way daily, between Cincinnati and St. Louis.
Coaches with high-back seats; parlor and dining cars on all day trains.
Pullman drawing-room sleepers on night trains.

LOW RATES EVERY DAY,
Coach Excursions Every Tuesday
For detailed information, World's Fair folders, &c, call on Ticket Agent N. & W. or C. & O. Rys, or address,
C. S. KINNEAR,
T. P. A., B. & O. S.-W.
Lynchburg, Va.

.. F. P. JOHNSON ..
DEALER IN
Wall-Paper and Painter s Supplies.
House and Sign Painting and Paperhanging, Coloring and Ornamenting Walls. Room Moulding, Bronzes, Varnishes, Japans, &c.
504 Main Street,
LYNCHBURG, VA.

A A. McCORKLE,
1022 MAIN, STREET,
LYNCHBURG, VA.
FURNITURE AND HOUSE FURNISHING.

At Toga,
You will be able to pick for yourself a suit from one of the largest stock of suitings in the world. A fit is guaranteed or your money will be refunded. While you are buying a suit, don't forget that you can have it made to fit you without additional cost. See the latest styles. Pick out your suit now.
J. H. LEWIS,
2 3m TOGA, VA.

RUCKER-CLARK TOBACCO CO

MARCH, 1906.

D. M.	DAY OF WEEK.	Farmer's Break Days.
1	Thursday	2
2	Friday	1
3	Saturday	......
4	Sunday	......
5	Monday	2
6	Tuesday	1
7	Wednesday	2
8	Thursday	1
9	Friday	2
10	Saturday	......
11	Sunday	......
12	Monday	1
13	Tuesday	2
14	Wednesday	1
15	Thursday	2
16	Friday	1
17	Saturday	......
18	Sunday	......
19	Monday	2
20	Tuesday	1
21	Wednesday	2
22	Thursday	1
23	Friday	2
24	Saturday	......
25	Sunday	......
26	Monday	1
27	Tuesday	2
28	Wednesday	1
29	Thursday	2
30	Friday	1

Sell your tobacco at
FARMERS' WAREHOUSE
Highest market prices guaranteed and best accomodations in the city.
Your Tobacco is not Walked ove and Heads Trampled off at
FARMERS
We handle it nicely. Plenty of room. See our break days and come to our first break; house open day and night.
Your friends,
Rucker, Clark Tobacco C

CHEAP JEWERLY
is the most costly. We try to give 100 cents of value for every dollar spent with us. Not how little, but how much we can give for your money is our endeavor
BUCHANAN & SON,
Jewelers,
111 East Broad Street, Richmond, Va.

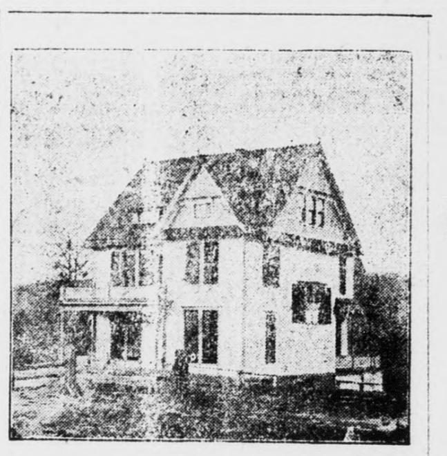

STOP, LOOK AT THIS HOUSE
Do You Want It?
And Money —at— Six Per Cent —to— Buy It.
And Money —at— Six Per Cen —to— Buy It.

THE man of moderate means. The man working on a salary. Th wage-earner. The farmer. The merchant. The business man. W give the benefit of the present low rate of interest and long time pay ments. You can own your own home for what is paid for rent. Lo guaranteed to mature in a given number of months. Call at once or wri for full particulars.
The Farmville Building & Trust Co.
FARMVILLE, VIRGINIA.

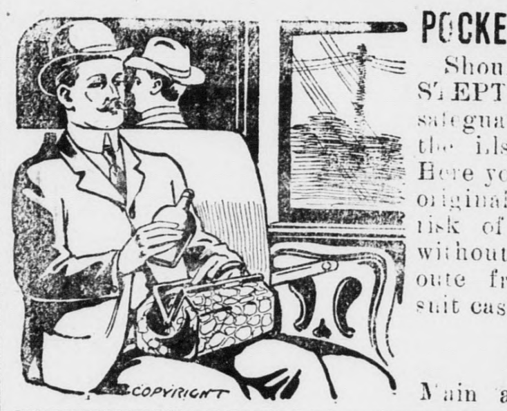

POCKET FLASKS FOR TRAVELIN
Should be filled from quart bottles of STEPTOE'S CHOICE Whiskey as a safeguard against malaria, cramps and the ills incident to change of water. Here you can get superior liquors in the original packages without running the risk of dilution or adulteration, and without paying two or three profits en route from distillery to your satchel or suit case.
W. T. Steptoe & Co.,
Main and 12th Sts., Lynchburg, V

HENRY FIELDER GEO. T. BA
FIELDER & BAY,
MANUFACTURERS OF AND DEALERS IN
MARBLE and GRANITE MONUMEN
HEADSTONES, CURBING, IRON FENCING, and CEMETERY WORK OF ALL KINDS.
NO. 507 MAIN STREET,
LYNCHBURG, VIRGINIA
Orders Solicited. Satisfaction Guaranteed

OLD VELVET
NATURAL BRIDGE
BIGBIE'S PURE RYE
TRADE MARK REGISTERED No 22529.
WE GUARANTEE THE PURITY & HIGH QUALITY RECOMMENDED ESPECIALLY FOR MEDICINAL AND FAMILY USE
WE ALSO CARRY A LARGE LINE OF BRANDIES WINES AND OTHER WHISKIES
Bigbie Bros & Co
IMPORTERS AND WHOLESALE LIQUOR DEALERS.
LYNCHBURG, VA. U.S.A.
IF YOUR DEALER CAN'T SUPPLY YOU SEND YOUR ORDERS TO US

Flour, Grain, Feed and Seed,
When in need of anything in that line don't fail to consult us before buying. We are always in a position to supply you with anything in that line, and at prices which will command your patronage. Buying direct from the Western Shippers, and in as large quantities as we do, places us in a position to suceessfully meet all competition. And we think that our reputation should be sufficient guarantee that you would be safe in placing your orders with us.
When in need of anything in our line let us hear from you.
T. A. JENNINGS CO,
703 and 705 Main St., Lynchburg, Va

APPOMATTOX AND BUCKINGHAM TIMES.
JOB WORK A SPECIALTY. DEVOTED TO THE LOCAL AND INDUSTRIAL INTERESTS OF APPOMATTOX AND BUCKINGHAM COUNTIES. JOB WORK A SPECIALTY.
VOL. XIV. No. 3. WEST APPOMATTOX, VIRGINIA, MARCH 21, 1906. $1.00 PER ANNUM.

Keep Your Money in a Strong Bank,
ERCHANTS NAT'L BANK,
RICHMOND, VA.
APITAL, $200,000; SURPLUS and PROFITS, $725,000
DEPOSITS, $4,000,000.
3 Per Cent Savings Department==3 Per Cent.

Clearance Sale.
20 Main Street O. G. BURFORD, Lynchburg, Va.
—We hrve too many goods and have inaugurated a—
GREAT MID-WINTER CLEARANCE SALE
o make room for our large Spring Stock which will soon be coming in.
GREAT BARGAINS IN DRESS GOODS.
1 lot percale yard wide, 12 1-2c, this sale 10c per yard.
1 lot ladies hats that sold from 98c to $3, sale price—your choice for 48c
In ladies cloaks we are offering some great bargains.
Call early and get pick of lot.

STOCKS Bell 'phone 2164. BONDS
THE ROPER COMMISSION CO.,
2213 Park Avenue, - - - LYNCHBURG, VA.
STOCKS—10 Shares and upwards $20.00.
COTTON—50 Bales and upwards $50.00.
GRAIN—1,000 Bu. and upwards $20.00.
Private wires to New York and Chicago for the prompt execution of orders in stock, bonds, grain and cotton.
Drop us a postal with your name and we will be pleased to mail you free, our daily quotation list, reaching you the same day on No. 4. Correspondence solicited.
REFERENCES:
FIRST NATIONAL BANK, Lynchburg, Virginia.
GRAIN COTTON

TO DELICATE WOMEN
You will never get well and strong, bright, happy, hearty and free from pain, until you build up your constitution with a nerve refreshing, blood-making tonic, like
Wine of Cardui
It Makes Pale Cheeks Pink
It is a pure, harmless, medicinal tonic, made from vegetable ingredients, which relieve female pain and distress, such as headache, backache, bowel ache, dizziness, chills, scanty or profuse menstruation, dragging down pains, etc.
It is a building, strength-making medicine for women, the only medicine that is certain to do you good. Try it.
Sold by every druggest in $1.00 bottles.
WRITE US A LETTER freely and frankly, in strictest confidence, telling us all your symptoms and troubles. We will send free advice (in plain sealed envelope), how to cure them. Address: Ladies' Advisory Dept., The Chattanooga Medicine Co., Chattanooga, Tenn.
"YOU ARE FRIENDS of mine," writes Mrs. F. L. Jones, of Gallatin, Tenn.: "For since taking Cardui I have gained 35 lbs., and am in better health than for the past 9 years. I tell my husband that Cardui is worth its weight in gold to all suffering ladies."

M'GREGOR'S
—OUR GREAT STOCK OF—
FALL AND WINTER GOODS
is now complete and we invite your inspection.
DRESS GOODS—in Black and Colors.
SILKS—in Black and Fancies.
WASH FABRICS Percales, Ginghams, Outings, &c. &c.
CLOAKS and FURS—for Ladies and Children.
MILLINERY in all the latest styles as they appear in the large cities.
Trunks and bags—in fact everything you may need for Winter wear.
COME TO SEE US
J. A. McGREGOR,
COR. MAIN AND 10TH STS.
LYNCHBURG, - VIRGINIA.

Fire Insurance
WE ISSUE POLICIES AT THIS OFFICE WHILE YOU WAIT : :

OLD BUCKINGHAM.

THE GRAND OLD COUNTY PHOTOGRAPHED.

Many Interesting Reports Made of Her People.

West Buckingham Circuit.

Trinity—2nd Sunday 7 30 A. M.
Bethel—2nd Sunday 11. 00 A. M.
Centenary—3rd Sunday 11. 00 A. M.
Glenmore—4th Sunday 11. A. M.
Woodland—1st Sunday 3. P. M.
Mt Tabor—1st Sunday 11. 00 A. M.
WM P. PROVINCE. P. C.

With The Mermaids.

I see the pale stars quiver and shine
In the blue of the sky above me,
But never again, proud love of mine,
Will you be asked to love me.

I've found a home 'neath the ocean's brine,
And the proud ships ride above me,
But what care I, in this coral shrine
With the mermaids dear to love me.

They sit and sing 'mid the coral rocks,
Old ocean raves above me,
And as they comb their auburn locks,
Their eyes tell me they love me.

You can sing in your grand ball room tonight
Your arms, like white milk gleaming,
But I am down here 'neath the sea's green light
With the mermaids dear, I'm dreaming,

You can think of me and dream of me
In your proud, cold home above me,
But I am happy now 'neath a strong sea,
With the mermaids dear to love me.

CARLINE CALOWAY.
Red House, Va.

West Buckingham.

As the weather is too bad for me to be out I will write a few lines from this side of the county to let our friends know that we are still moving on.

We are sorry to have to report the death of Mrs. Alice Lane, the wife of Mr. Wash Lane, who died on Sunday, March 11th. She had been in bad health for the last two or three years, yet her death was unexpected. She leaves a husband and four little children to mourn their loss. Her remains were laid to rest in the old family burying ground. The large number of friends in attendance showed the high esteemed in which she was held in her community. The burial services were conducted by Rev. J. J. Spencer,

There has been right muchplowing done in this section, but few oats have been seeded yet.

From the looks of the weather the ground hog has saved the worst for the last.

Mr. J. E Carter, our R. F. D. carrier, has been quite unwell for the last week or two.

I'm glad to know that the advocates of the dispensary fell through with their plan and I hope those who favored it for the purpose of securing money for educational and road purposes will try and advocate some moral plan, by which the needed funds may be obtained.

The ladies of Mt. Tabor church are getting on nicely raising money for the purpose of getting an organ. They hope to have it by the first Sunday in April.

The Wrought Iron Range Company is selling a good many ranges in our county.

The many friends of Mr. J. H. LeFew are greatly interested in his pursuit and wish him much success.

Messrs. E. J. and Luther Wright paid their parents a short visit at Brownallen last week.

The white schools of our county have been extended one month.

I would be glad if Mr. Dan Keller, of Cumberland county, would ride over some of the roads of our county and see if they will not compare with some of his that he has so fully described in the Outlook.

Curdsville.

On Wednesday night last Miss Livie Steger at the close of her school gave an enjoyable entertainment at the home of Mr. J. V. Marks. The young people proceeded to play games until about 10 o'clock, when the exercises by the school began, which consisted of recitations by Joe Baldwin, Edwin Morris, Fannie Matthews, Linwood Cox, Yancy Bailey, Lucy Phaup, Daniel Baldwin, Sallie Cox, Annie Marks. Dialogues—Dannie Baldwin, Ruth Phaup and Jimmie Cox. Song—Old Folks at Home, by Dannie Baldwin, Sallie Cox, Cora Cox, Clem Day, Ruth Marks, Fannie Matthews, Ruth Phaup, Jimmie Cox, Emmett Dunkum, and Addie Marks.

At the close of the exercises refreshments were served, after which the children continued their games while the other guestf, consisting of the parents of nearly all the children, and a good many of our young friends spent the remainder of the evening in sociable talk.

Many were the words of praise spoken for Miss Steger. We wish her a pleasant vacation and that she will accept our school again next.

We are glad to say Dr. Lacy will preach at St. Peter's church the 28th and 29th of April. All come and give him a hearty welcome.

On March 7th Mr. Ernest Allen, a prominent farmer in our vicinity and Miss Etta Meadow, of Cumberland county were married at the home of the bride's parents. All wish them a long and happy life.

Farmers Organizing.

Delegates from seven Local Unions of the A. S. of E. met at Dilwyn on Saturday and organized a County Union. Joe Cox, R. B. Johns and Garnet Elliot representing Curdsville; Leon Gills, Sheppards, J. W. Hebditch, New Store, Charles Anderson, Maysville, besides others.

The officers elected for the County Union are as follows—

President Rich. Ellis, Vice President Allan Moore, Secretary and Treasurer J. K. White, Editor of "Virginia Outlook." Twenty-one charter members were enrolled in this local Union.

Mrs. E. J. Steger is very ill at this writing. Dr. Morris was with her all Friday night and he being out of reach of the phone on Saturday night, Dr. Anderson was called from Farmville early Sunday morning.

CUMBERLAND.

The Main street of our town presents a business like appearance as seen from the passing trains of the Tidewater and Western. More freight is received at this depot than at any other between Bermuda and Farmville.

Our people are wondering how they use to get on without a bank.

Capt. Strother, road master of the T. & W., spent Thursday night with us.

Mrs. A. J. Gray returned from Richmond last Saturday and reports Mr. Gray very much improved.

Hon. Paul McRae, owing to the siekness of his mother, came up from Richmond on last Saturday His work as legislator had been finished, however, and his constituents will say of it, "well done."

Our tobacco sales have been very satisfactory to buyers and sellers. Now for another crop, but who will work it is the question of the day.

It is about time that "Ben" Cox and "Bill" Benger were looking after the fish in our ponds.

Eggs still 'cent apiece' and they make a certain citizen of Farmville happy every time he can land a basket of them. Old hens, however, are 'roosting high.'

I heard a reliable gentleman say the other day, that Charlie Diggs made more money than he knew what to do with. Anyhow he is hale, hearty and happy and that's more than most of us can say.

The living green begins to spread over our fields and some heads are rash enough to be putting on the "big head."

Land sold here recently at the rate of $12,000 an acre. Keep an eye on Cumberland and watch her grow.

Dangers of Pneumonia.

A cold at this time if neglected is liable to cause pneumonia which is so often fatal, and even when the patient has recovered the lungs are weakened, making them peculiarly susceptible to the development of consumption. Foley's Honey and Tar will stop the cough, heal and strengthen the lungs and prevent pneumonia. LaGrippe coughs. yield quickly to the wonderful curative qualities of Foley's Honey and Tar. There is nothing else "just as good.

L. E. Smith, Appomattox; W. B. Woodson, Concord; W. C Nowlin, Spout Springs.

The Czar ought to think twice before delivering Russia into the hands of John. D. Rockefeller.

Send us your Job Printing.

Carline and Mrs. Longworth.

There has been so much reading in all the papers about our Alice that I felt as if hit were my duty to give them something, so I read over that list of presents and seed more dog collars talked about than anything else and although I knowed they is powerful rich, I dont see how they can afford to keep so many dogs, for hit show do take a sight to feed them. We ain't got but one old yellow dog and it takes bout all we can rake and scrape to keep his ribs from coming through the skin. Well as I did'nt see one thing in the whole lot for Longworth, I went to work and knit him a good pair of socks—yarn ones for I knowed how young men is, they will take off their thick shoes they been wearing all the week and never think bout taking cold, so I thought if the Congressman had a good pair striped ones he would put them on when he went to marry our Alice and his feet would keep good and warm for I knowed he could not pay proper attention to the ceremony if he were suffering with cold feet. Then when I got that done I went to work to make that gal some good old fashioned soap, for from my experience of traveling around on the railroad I know just how cold dusty ones

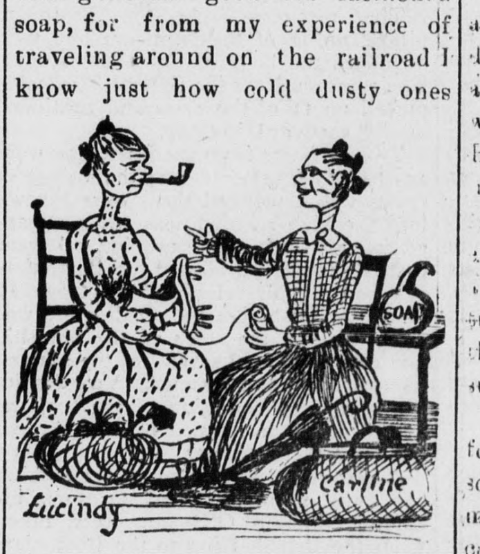

clothes will get and there is nothing like lye for getting the dirt out, ond I don't see where any of her friends been kind enough to give her any garden seed and they all know hit is time to be planting out the garden, so I looked her up some snap seed and cornfield pea seed and put them all together in my carpet bag, but I heard a man say that Alice done bought so man clothes that he spected hit would take two go-away bags to put them all in so I done writ her a note and told her to take them garden seed and put them where the mice could not get to them and she were welcome to use that carpet bag but not to loose that leather string what I had to tie the handles together with for if she did that carpet bag might flop open unbeknowing to her and I told her to be sure and plant them snaps early for they were a mighty good greasy kind. Then I hemmed her some real good dish rags outen some flour sacks, as I knowed that just as apt as not she was so took up with riding on the train that she done forgot she would ever need a dish rag, but tis the most lowlive feeling in the world to start to work and not have a rag in the house and all your wedding finery too good to tear up. Well I could not think of anything else except a good turkey wing, they is the most usefullest thing in housekeeping. Then I thought about the matter a while and decided I would go long with that carpet bag and see that hit did'nt get lost for hit is a mighty uncertain thing starting a lone carpet bag out by itself, hit is somethin like trying to get married without a groom or trying to raise a child with none to raise. Well I got to Washington all right being as I done been there once before hit wont much trouble and I told that man I did'nt want a sleeper as I was no ways sleepy and it did look too lazy to be always lolling around sleeping and if I could not sit up until got to Alice's house why I might just as well stay at home. And that fool grined and asked me did I mean Mrs. Longworth, like he thought hit were a joke, and I told him of couse. "Why," said he "did'nt you know she was enroute for Florida?" "Well," said I, "you just turn this train round and root along after them, because I would be afraid to go to the White House unless I knew she had the collars on all them dogs and they were chained up proper, so if you can't take me to them just take me back to the Red House. But I do hope she will be back before hit is too late to plant them cymblin seed.

CARLINE CALOWAY.
Red House, Va.

APPOMATTOX.

INTERESTING STORIES ABOUT HOME FOLKS.

Our Correspondents Relate the News of the County.

Stapleton.

Several weeks have elapsed since you had anything from this place Outsiders may think nothing of interest ever happens in our midst, so this rainy morning I'll write you a few items to let you know we are still existing.

We had a most delightful service at Trinity Sunday. Everyone who has heard brother Murphy is so pleased with him that they are eager for the 1st and 3rd Sundays to come. They know they will hear a practical sermon, which makes us feel that we are neglecting our duties and creates a desire to try to do more in the future than we have in the past. Dr. Whitehead sang a solo, which was enjoyed by everyone.

The children of the community are looking forward to the 1st Sunday in April with much pleasure, as on that day the Sunday School will be reorganized at Trinity Having been deprived of the pleasure of attending Sunday School for the past three months they are eager for it to begin. When parents and grown folks manifest as much interest in the work as the children then the Sunday School will be more successful than ever.

This route seems to be famous for broken bones. Master Eugene, son of Mr. A. F Drinkard, had the misfortune to break his arm yesterday afternoon in getting over a rail fence. Dr. Whitehead was called in and in a short while had the little fellow resting as comfortably as could be expected.

Last Sunday Master Van, son of Mr. J. B. Drinkard, had his hip knocked out of place by a horse falling with him; just a few weeks before that Mrs. S. R. Martin fell and broke her arm.

Miss Minnie Shearer will close her school in about a week and then she will return to her home in Lynchburg. The people will be sorry to see her leave.

Mrs. John Grow, who has been confined to her bed for several weeks is slowly improving.

The Mt. Zion school, taught by Miss Lucy Dickerson closed on the 23r of Feb. This school has only lost about two days in three sessions Master Eugene Drinkard deserves special mention for regular attendance. He has been two years to school without missing a day. Miss Dickerson has returned to her home at Drakes Branch, leaving some sad hearts behind.

Mr. R. A. Weakley and son of Walkers Ford and Mr. John Shearer of West Appomattox attended services at Trinity yesterday. We were glad to see their familiar faces and hope to see them among us oftener.

Last week Mr. Chas. Button of Walkers Ford lost his fine driving horse.

One of our most popular girls will be married before many weeks pass. I know who it is, you guess who it is.

When you leave home let the TIMES follow you.

A Chicago Alderman Owes His Election to Chamberlain's Cough Remedy.

"I can heartily and conscientiously reccomend Chamberlain's Cough Remedy for affections of the throat and lungs," says Hon. John Shenick 220 So. Peoria St Chicago. "Two years ago during a politicial campaign, I caught cold after being overheated, which irrated my throat and I was finally compelled to stop, as I could not speak aloud. In my extremity a friend advised me to use Chamberlain's Cough Remedy. I took two dores that afternoon and could not believe my senses when I found the next morning the inflamation had largely subsided. I took several doses that day, kept on talking through the campaign, and I thank this medicine that I won my seat in the Council."

For sale by J. R. Atwood, Appomattox, R. J. Carter, Prospect, E. F. Glover, Evergreen.

Concord.

The most delightful evening in the history of Concord was witnessed at the home of Dr. W. L. Ould on Thursday evening last. The regular parlor social given by the W. C. T. U. was held there, and on account of unfavorable weather some few were absent, though proof was to the seer that nothing was lacking and no absent one could have easily ameliorated the programme. The spacious residence was ideal for such an occasion. The social was opened by singing and scriptural reading, which was followed by an appropriate prayer offered by Mr. T. H. Steele. A beautiful instrumental solo was given by Miss Nellie Abbott on the piano, after which followed a trio rendered by Mrs. W. L. Ould and Mr. T. H. Steele performing on guitars and Miss Nellie Abbott on the piano. Miss Jeanie Wilson gave quite a beautiful recitation and many other recitations and pieces were given. After the programme was completed the assemblage marched two by two to the dining room where refreshments were served. The elaborate decorations were of superb taste, as the rooms were blending with brilliant illuminations---it presented a scene of fairyland.

Clears, the Complexion.

Orino Laxitive Fruit Syrup stimulates the liver and throughly cleanses the system and clears the complexion of pimples and blotches. It is the best laxative for women and children as it is mild and pleasant, and does not gripe or sicken. Orino is much superior to pills, aperient waters and all ordinary carthartics as it does not irritate the stomach and bowels.

L E. Smith, Appomattox; W. B. Woodson, Concord; W. C. Nowlin, Spout Springs.

Let the county paper follow you when you leave home

Do not be Imposed Upon.

Foley & Co., Chicago, originated Honey and Tar as a throat and lung remedy, and on acconnt of the great merit and popularity of Foley's Honey and Tar many imitations are offered for the genuine. These worthless imitations have similar sounding names. Beware of them. The genuine Foley's Honey and Tar is in a yellow package. Ask for it and refuse any substitute. It is the best remedy for coughs and colds.

L. E. Smith, Appomattox; W. B. Woodson, Concord; W. C. Nowlin, Spout Springs.

It is about time to wonder how Nick likes Alic's cooking.

How's This?

We offer One Hundred Dollars Reward for any case of Catarrh that cannot be cured by Hall's Catarrh Cure
F. J. CHENEY & CO., Toledo, O.,
We, the undersigned, have known. F. J. Cheney for the last fifteen years, and believe him perfectly honorable in all business transactions and financially able to carry out any obligations made by his firm.
WALDING, KINNAN & MARVIN,
Wholesale Druggists, Toledo, O.
Hall's Catarrh Cure is taken internally, acting directly upon the blood and mucous surfaces of the system. Testimonials sent free. Price 75 cents per bottle. Sold by all Druggists.
Take Hall's Family Pills for constipation.

A bargain—The A. & B. TIMES and the Times-Dispatch weekly—both one year for only $1.25. The A. & B. TIMES and the Daily Times Dispatch, both one year for $4. Sunday edition $6. Be quick if you want the papers. Address this office. t. f.

Increase Your Yields Per Acre

Head High Tobacco
can easily be raised with regular, even stands, and of the very best grade, for which the highest prices can be gotten at your warehouse, or from tobacco buyers if you will, a few weeks before planting, liberally use
Virginia-Carolina Fertilizers.
Use them again as a top dressing, or second application. These fertilizers are mixed by capable men, who have been making fertilizers all their lives, and contain phosphoric acid, potash and nitrogen, or ammonia, in their proper proportions to return to your soil the elements of plant-life that have been taken from it by continual cultivation. Accept no substitute.
Virginia-Carolina Chemical Co.,
Richmond, Va. Atlanta, Ga.
Norfolk, Va. Savannah, Ga.
Durham, N. C. Montgomery, Ala.
Charleston, S. C, Memphis, Tenn.
Baltimore, Md. Shreveport, La.